



Periodic Logistics Review

(All) Site(s): Limmo Pennisula Shaft  
Period: 2016/17-P02

Date	Vehicles in Plan	Assumed No Shows	Planned Arrivals	Late/Early Arrivals	Unplanned Arrivals	Total Arrivals
01/05/2016	0	0	0	0	0	0
02/05/2016	0	0	0	0	0	0
03/05/2016	47	2	45	0	45	90
04/05/2016	72	3	69	0	12	81
05/05/2016	79	9	70	0	21	91
06/05/2016	75	23	52	0	0	52
07/05/2016	33	1	32	0	42	74
08/05/2016	0	0	0	0	0	0
09/05/2016	60	2	58	0	10	68
10/05/2016	72	13	59	0	0	59
11/05/2016	67	8	59	0	0	59
12/05/2016	68	4	64	0	16	80
13/05/2016	77	6	71	0	13	84
14/05/2016	60	0	60	0	11	71
15/05/2016	1	1	0	0	0	0
16/05/2016	85	22	63	0	0	63
17/05/2016	84	22	62	0	0	62
18/05/2016	80	13	67	0	0	67
19/05/2016	78	12	66	0	13	79
20/05/2016	83	25	58	0	4	62
21/05/2016	60	0	60	0	21	81
22/05/2016	1	1	0	0	0	0
23/05/2016	74	19	55	0	11	66
24/05/2016	75	50	25	0	0	25
25/05/2016	62	15	46	1	0	46
26/05/2016	44	2	42	0	9	51
27/05/2016	58	0	58	0	7	65
28/05/2016	60	60	0	0	44	44
<b>Total</b>	<b>1555</b>	<b>313</b>	<b>1241</b>	<b>1</b>	<b>279</b>	<b>1520</b>
<b>Percentages</b>		<b>20%</b>	<b>82%</b>	<b>0%</b>	<b>18%</b>	

Comments:

No comments

Period Arrivals Summary

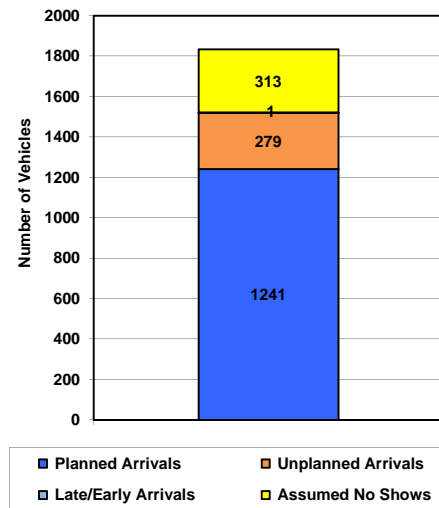

Planned Arrivals and No Shows as a % of Total Planned Vehicles

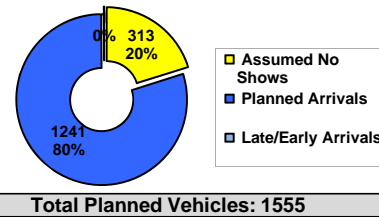

Daily Arrivals

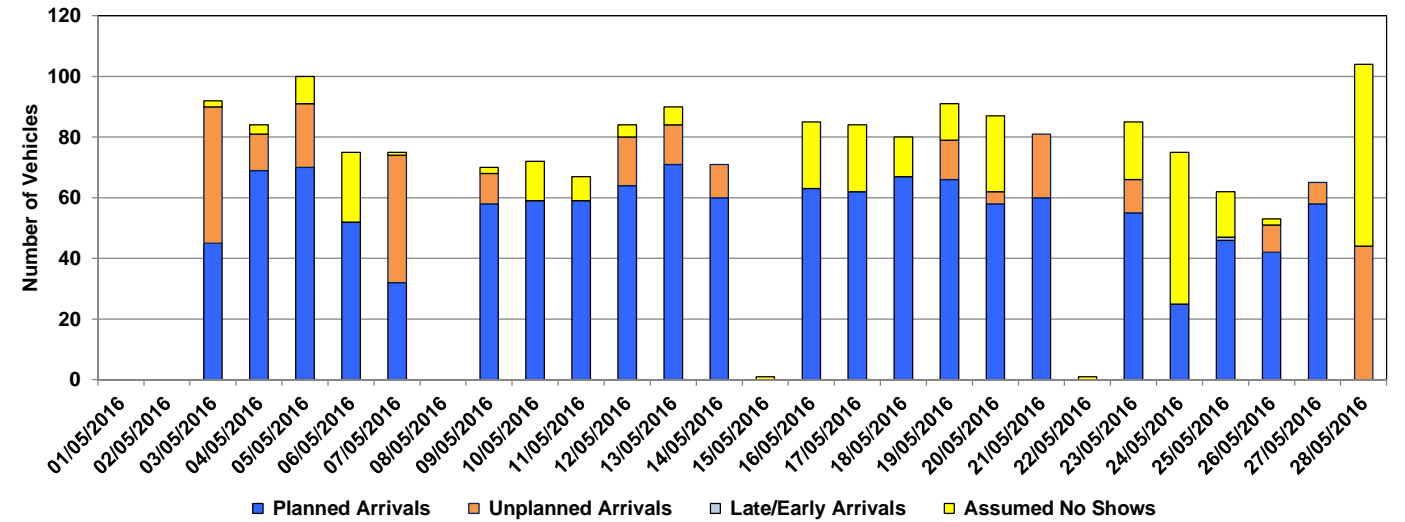

13 Period Arrivals

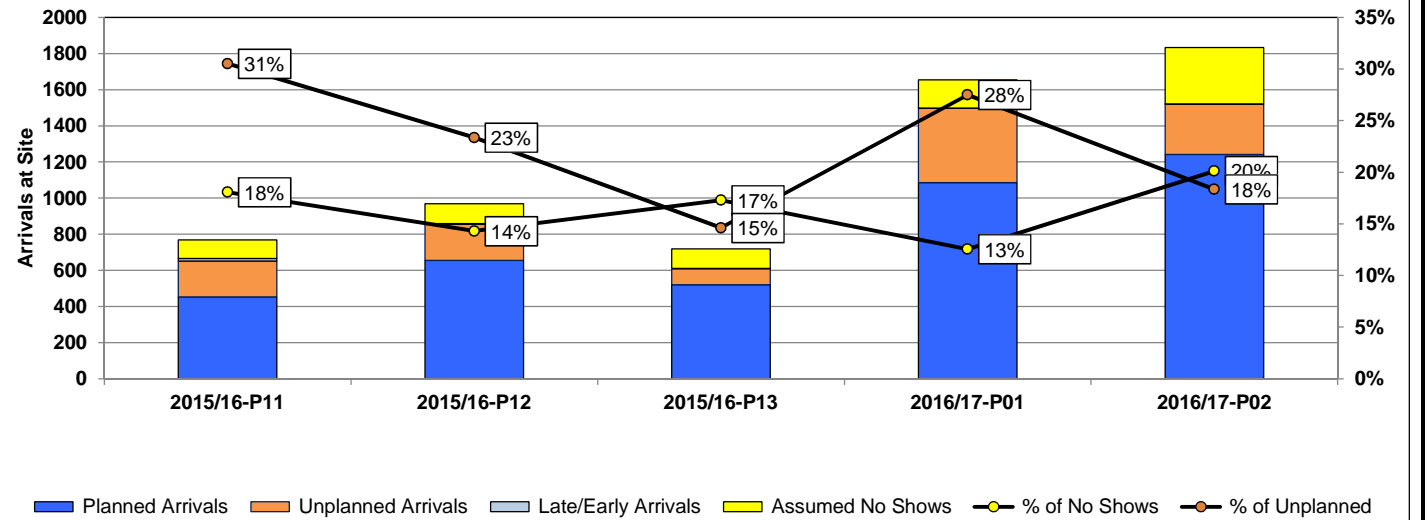

Plan Submission

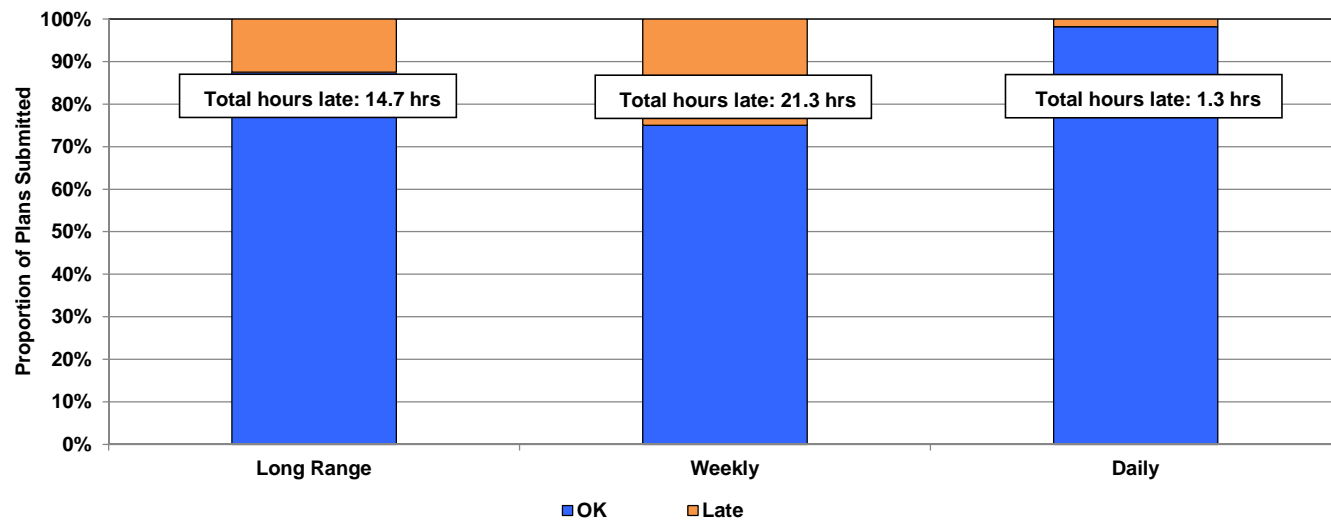

Plan Variance

